

This map is reproduced from Ordnance Survey material with the permission of Ordnance Survey on behalf of the controller of Her Majesty's Stationary Office. © Crown Copyright. Unauthorised reproduction infringes Crown copyright and may lead to prosecution or civil proceedings. CLIENT NAME: Highways England LICENCE NUMBER: 100030649 (2021) Contains public sector information licensed under the Open Government Licence v3.0. Contains OS data © Crown Copyright and database right 2020. Contains LIDAR data © Environment Agency.

- LEGEND**
- PROPOSED SCHEME
  - 250M STUDY AREA
  - 500M STUDY AREA
  - ▭ SCHEME BOUNDARY
  - HIGH : 114
  - LOW: 6M

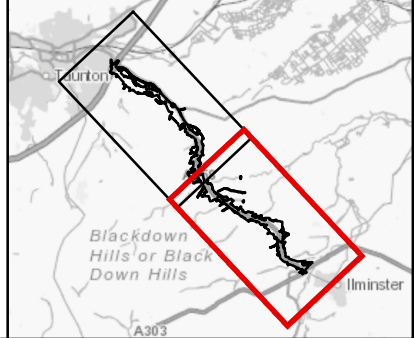

**SAFETY, HEALTH AND ENVIRONMENTAL INFORMATION**

IN ADDITION TO THE HAZARDS/RISKS NORMALLY ASSOCIATED WITH THE TYPES OF WORK DETAILED ON THIS DRAWING, NOTE THE FOLLOWING SIGNIFICANT RESIDUAL RISKS (REFERENCE SHALL ALSO BE MADE IN THE DESIGN HAZARD LOG)

CONSTRUCTION	NONE
MAINTENANCE / CLEANING	NONE
USE	NONE
DECOMMISSIONING / DEMOLITION	NONE

Rev.	Date	Description	By	Chk'd	App'd	Auth'd
C01	15/09/21	CLIENT APPROVED	AC	LS	CE	SV

Suitability: A3  
 Drawing Status: AUTHORIZED AND ACCEPTED

**TAYLOR WOODROW**  
together @ VINCI

**ARUP** **RAMBOLL**

Client: **highways england**

Project Title: A358 TAUNTON TO SOUTHFIELDS					
Drawing Title: FIGURE 9.2 TOPOGRAPHY SHEET 2 OF 2					
Scale: 1:20,000	By: AC	Checked: LS	Approved: CE	Authorised: SV	
Original Size: A3	Date: 15/09/21	Date: 15/09/21	Date: 15/09/21	Date: 15/09/21	Date: 15/09/21
Drawing Number: HE551508 - ZZ	Originator: ARP	Volume: EGT	Revision: C01		
Location: ZZ	Type: -DR	Role: GI	Number: 000003		